

10.0 Mandatory Disclosures

The following information shall be given in the information Brochure besides being hosted on the Institution's official Website.

The onus of the authenticity of the information lies with the Institution ONLY and not on AICTE.

1. Name of the Institution
 - Address including Telephone, Mobile, E-Mail
BLDE Association's
A. S. Patil College of Commerce (Autonomous),
MBA Programme,
New Campus, B.M. Patil Road,
Vijayapur, 586103.
Karnataka, India
 - E-mail: info@bldeaspcc.ac.in
Mobile: 98456-51235
Fax: 08352-265620
Mobile: +91-9513397402
Website: <https://mba.bldeaspcc.ac.in>
2. Name and address of the Trust/ Society/ Company and the Trustees
 - Address including Telephone, Mobile, E-Mail
BLDE Association,
Smt.Bangaramma Sajjan Campus,
Solapur Road,
Vijayapura, Karnataka – 586103
Phone: +91 9513397402
 - Email: info.desk@bldea.org
3. Name and Address of the Vice Chancellor/ Principal/ Director
 - Address including Telephone, Mobile, E-Mail
Dr C.G.Byahatti, Incharge Director
A. S. Patil College of Commerce (Autonomous),
MBA Programme,
New Campus, B.M. Patil Road,
Vijayapur
Karnataka
586103
India
Mobile: +91-98456-51235
Email: director@bldeaspcc.ac.in
Mobile: 9513397401
4. Name of the affiliating University

[Rani Channamma University Belagavi](#)
5. Governance
 - Members of the Board and their brief background
Members of Academic Advisory Body Members of Academic Advisory Body

List of the Trustees/Members of the Trust/Society.

| Sl.No. | Names of candidates | Posts | Phone Number | Address | Source of Income |
|--------|---|-----------------------|--------------|---|------------------|
| 1 | Sri Mallanagouda Basanagouda Patil | President | 9845429246 | M.B.Patil Nagar, BM Patil Road, Vijayapur | Agriculture |
| 2 | Sri Vidhyadhar V.Nimbal | Vice President | 9420360445 | Srinagar, Backside NCC Office, Vijayapur | Agriculture |
| 3 | Sri Gurugouda Kallappagouda Patil | General Secretary | 9945997717 | Po: Tikota, Tq: Tikota, Dt: Vijayapur | Agriculture |
| 1 | Sri Nijalingappa Siddappa Allolli | Governing Body Member | 9591611290 | Jorapur Pet, Vijayapur | Advocate |
| 2 | Sri Ashok G.Warad | Governing Body Member | 9845654731 | Po: Sindagi, Tq: Sindagi, Dt: Vijayapur | Business |
| 3 | Sri Kumar Chandrakant Desai | Governing Body Member | 9448113016 | Po: Jainapur, Tq: Babaleshwar, Dt: Vijayapur | Agriculture |
| 4 | Sri Amagond Madugouda Patil | Governing Body Member | 9448144847 | Po: Bijjaragi, Tq: Tikota, Dt: Vijayapur | Agriculture |
| 5 | Sri Kallanagouda Kashirayagouda Patil | Governing Body Member | 9448439914 | Po: Toravi, Dt: Vijayapur | Agriculture |
| 6 | Sri Sunilgouda Basanagouda Patil | Governing Body Member | 9448123455 | Akkamahadevi Road, Vijayapur. | Business |
| 7 | Sri Basanagouda Mallanagouda Patil | Governing Body Member | 9886138999 | M.B.Patil Nagar, BM Patil Road, Vijayapur | Agriculture |
| 8 | Sri Sanganabasappa Gurappa Sajjan | Governing Body Member | 9448497766 | Mathapati Galli, Vijayapur | Business |
| 9 | Sri Mallayya Siddalingayya Hiremath, Advocate | Governing Body Member | 9480079090 | Chalukyanagar, Vijayapur | Advocate |
| 10 | Sri Somanagouda B.Patil (Sasnur) MLA | Governing Body Member | 9448149956 | Bagalkot Road, Vijayapur | Agriculture |
| 11 | Dr.Anilkumar Bapugouda Patil (Lingadalli) | Governing Body Member | 9448120250 | Opp: Govt.ITI College, BM Patil Road, Vijayapur | Doctor |
| 12 | Sri Veeranagouda Shivanagouda Patil | Governing Body Member | 8618084090 | Po: Babaleshwar, Tq: Babaleshwar, Dt: Vijayapur | Agriculture |

- Frequency of the Board Meeting and Academic Advisory Body Twice a year.



- Organizational chart and processes

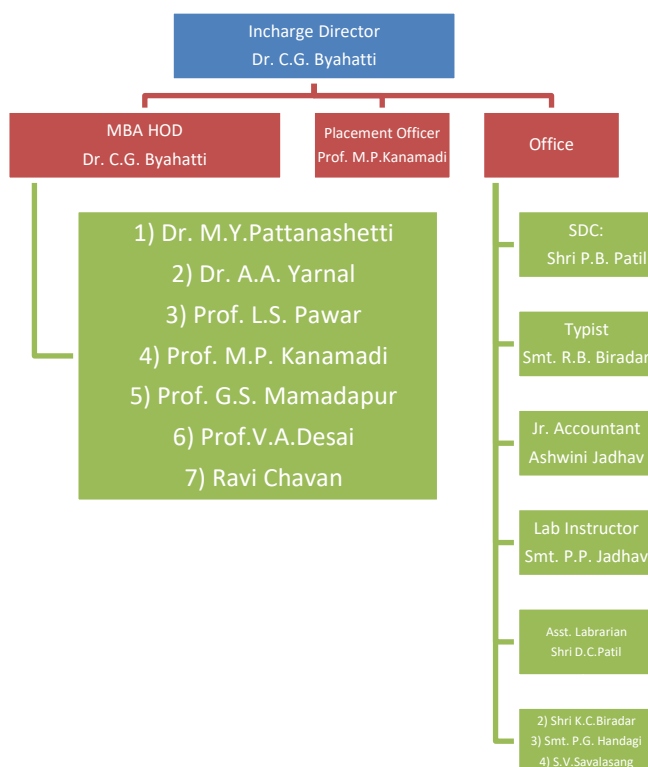

- Nature and Extent of involvement of Faculty and students in academic affairs/ improvements: **Yes**
- Mechanism/ Norms and Procedure for democratic/ good Governance: **Yes Available**
- Student Feedback on Institutional Governance/ Faculty performance: **Yes Available**
- Grievance Redressal mechanism for Faculty, staff and students: **Yes Available**
- Establishment of Anti-Ragging Committee: **Yes Available**
- Establishment of Online Grievance Redressal Mechanism: **Available**
- Establishment of Grievance Redressal Committee in the Institution and Appointment of OMBUDSMAN by the University: **Available**
- Establishment of Internal Complaint Committee (ICC): **Yes, Available**
- Establishment of Committee for SC/ ST: **Yes, Available**
- Internal Quality Assurance Cell: **Yes, Available**

6. Programmes

- Name of Programmes approved by AICTE: **MBA**
- Name of Programmes Accredited by AICTE: **NIL**
- Status of Accreditation of the Courses
 - Total number of Courses: **0**
 - No. of Courses for which applied for Accreditation: **0**
 - Status of Accreditation – Preliminary/ Applied for SAR and results awaited/ Applied for SAR and visits completed/ Results of the visits awaited/ Rejected/ Approved for Courses: **0**

For each Programme the following details are to be given:

- Name: **MBA**
- Number of seats: **90**



- Duration: **2 Years**
- Cut off marks/rank of admission during the last three years
2020-21 – 21047
2021-22 – 22210
2022-23 - 32479
- Fee: **66,310/- SC-ST 500**
- Placement Facilities: **Available**
- Campus placement in the last three years with minimum salary, maximum salary and average salary

| Year | Minimum Salary | Maximum Salary | Average Salary |
|-------------|----------------|----------------|----------------|
| 2020 | 2 LPA | 3.5 LPA | 2.5 LPA |
| 2021 | 2 LPA | 3.6 LPA | 2.6 LPA |
| 2022 | 2 LPA | 7.5 LPA | 3 LPA |

- Name and duration of Programme(s) having Twinning and Collaboration with Foreign University(s) and being run in the same Campus along with status of their AICTE approval. If there is Foreign Collaboration, give the following details: **NOT APPLICABLE**

7. Faculty

- Branch wise list Faculty members:

| Sl.No | Name | Qualification | Designation |
|-------|---------------------------------|--|---------------------|
| 1 | Dr. Muragesh Y. Pattanshetti | MBA,PGDIRPM, PGDMSM PGEDPCM, M.PHIL., Ph.D. | Associate Professor |
| 2 | Dr. Ashwini A. Yaranal | M.B.A.,Ph.D. | Associate Professor |
| 3 | Dr. Chidanand G. Byahatti | MBA, PGDIRPM,SET, Ph.D. | Associate Professor |
| 4 | Prof. Laxman S. Pawar | M.B.A.(Ph.D.) | Asst. Professor |
| 5 | Prof. Mahantesh P. Kanamadi | B.E.,M.B.A.(Ph.D.) | Asst. Professor |
| 6 | Prof. Gangadhar S. Mamadapur | B.E., M.B.A.(Ph.D) | Asst. Professor |
| 7 | Prof.Varsha A Desai Saraf | BBA,MBA | Asst. Professor |
| 8 | Prof.Ravi Chavan | B.Com., M.Com. | Asst. Professor |
| 9 | Prof.Vinay Darbi | B.E.,M.B.A. | Asst. Professor |

- Permanent Faculty: 09
- Adjunct Faculty: NIL
- Permanent Faculty: Student Ratio: **1:12**
- Number of Faculty employed and left during the last three years: **05** (Left Employees)
 - 1.Dr.S.S.Kulkarni Resigned
 - 2.Mr.S.S.Deginal Resigned
 - 3.Dr.S.C.Talikoti Resigned



4. Dr. S.S. Hanagandi Resigned
5. Mr. Santosh Biradar Resigned

8. Profile of Vice Chancellor/ Director/ Principal/ Faculty : [Link here](#)

9. Fee

- Details of Fee, as approved by State Fee Committee, for the Institution
- Time schedule for payment of Fee for the entire Programme: **2 Installments per year**
- No. of Fee waivers granted with amount and name of students
- Number of scholarships offered by the Institution, duration and amount:

BLDE Association
ASP College of Commerce BBAMBA Programme (A)
BLDE Association's New Campus,
B.M. Patil Road, Vijayapura

Scholarships
Ledger Account

1-Apr-21 to 31-Mar-22

| Date | Particulars | Vch Type | Vch No. | Debit | Page 1 Credit |
|-----------|-------------|--------------------------------------|---------|--------------------|--------------------|
| 1-Apr-21 | Cr | Opening Balance | | 1,99,400.00 | |
| 10-Nov-21 | Cr | BBA18075 - Sonu Dinesh Jain | Journal | | |
| | Cr | BBA18049 - Prerana Kailash Jain | Journal | MBJV20-0120/21-22 | 3,300.00 |
| | Cr | BBA18057 - Riya Rajesh Porwal | Journal | | 3,300.00 |
| 12-Nov-21 | Cr | BBA18062 - Sagar Suresh Kannur | Journal | MBJV20-0121/21-22 | 3,300.00 |
| | Cr | BBA18038 - Naveen Sundar Nagpal | Journal | MBJV20-0122/21-22 | 3,300.00 |
| | Cr | BBA18036 - Mohit Ashok Jain | Journal | MBJV20-0123/21-22 | 3,300.00 |
| | Cr | BBA18050 - Priyul Vinod Gandhi | Journal | MBJV20-0124/21-22 | 3,300.00 |
| | Cr | BBA18051 - PURVI SURESH JAIN | Journal | MBJV20-0125/21-22 | 3,300.00 |
| 13-Nov-21 | Cr | BBA18051 - PURVI SURESH JAIN | Journal | MBJV20-0126/21-22 | 3,300.00 |
| 19-Nov-21 | Cr | BBA18014 - BASAVARAJ ASHOK PATIL | Journal | MBJV20-0119/21-22 | 16,500.00 |
| | Cr | BBA18046 - Prajwal Basavraj Humdekar | Journal | MBJV20-0128/21-22 | 3,300.00 |
| 16-Feb-22 | Cr | MBA19023 - PRATIKSHA SHAH | Journal | MBJV20-0129/21-22 | 3,300.00 |
| | Cr | MBA19014 - KARAN PAWAR | Journal | MBJV20-0203/21-22 | 10,000.00 |
| | Cr | MBA19028 - SALIM INAMDAR | Journal | MBJV20-0204/21-22 | 10,000.00 |
| | Cr | MBA19010 - CHAITRA GUDI | Journal | MBJV20-0205/21-22 | 10,000.00 |
| | Cr | MBA19041 - SUNITA MURGYAPPA SUSALADI | Journal | MBJV20-0206/21-22 | 10,000.00 |
| | Cr | MBA19041 - SAHSHANKARI KATAPANHIR | Journal | MBJV20-0207/21-22 | 10,000.00 |
| | Cr | MBA19026 - RAHUL RATHOD | Journal | MBJV20-0208/21-22 | 10,000.00 |
| | Cr | MBA19035 - SHRUTI NANDKOLMATH | Journal | MBJV20-0209/21-22 | 10,000.00 |
| | Cr | MBA19026 - RAHUL RATHOD | Journal | MBJV20-0210/21-22 | 10,000.00 |
| 18-Feb-22 | Cr | MBA19009 - BHUVANESHVARIPALLE | Journal | MBJV20-0211/21-22 | 20,000.00 |
| 2-Mar-22 | Cr | MBA19017 - MEGHA SHARMA | Journal | MBJV20-0243/21-22 | 10,000.00 |
| | Cr | MBA19040 - SUMA KORGAL | Journal | MBJV20-0245/21-22 | 10,000.00 |
| 9-Mar-22 | Cr | MBA19025 - RAHUL JAKKONDI | Journal | MBJV20-0246/21-22 | 10,000.00 |
| 24-Mar-22 | Cr | MBA19011 - GIRISH JHADAV | Journal | MBJV20-0253/21-22 | 10,000.00 |
| | Dr | Closing Balance | | 3,98,900.00 | |
| | | | | | 3,98,900.00 |
| | | | | 3,98,900.00 | 3,98,900.00 |



BLDE Association
 ASP College of Commerce BBA/MBA Programme (A)
 BLDE Association's New Campus,
 B.M. Patil Road, Vijayapura

Scholarships
 Ledger Account

1-Apr-20 to 31-Mar-21

| Date | Particulars | Vch Type | Vch No. | Debit | Page 1 Credit |
|-----------|--|----------|-------------|--------------------|--------------------|
| 25-Sep-20 | Cr BBA17064 - Sonu Ramesh Jain | Journal | MBJV20-0034 | 3,300.00 | |
| | Cr BBA17064 - Sonu Ramesh Jain | Journal | MBJV20-0035 | 16,500.00 | |
| | Cr BBA17072 - Venkatesh Rajendra Talikoti | Journal | MBJV20-0036 | 3,300.00 | |
| | Cr BBA17073 - Vidhi Vikram Jain | Journal | MBJV20-0037 | 3,300.00 | |
| | Cr BBA17051 - Saloni Shallesh Porwal | Journal | MBJV20-0038 | 3,300.00 | |
| | Cr BBA17055 - Sejal Prakash Jain | Journal | MBJV20-0039 | 3,300.00 | |
| | Cr BBA17042 - Rahul Krishna Rathod | Journal | MBJV20-0040 | 3,300.00 | |
| | Cr BBA17043 - Ratan Rajesh Oswal | Journal | MBJV20-0041 | 3,300.00 | |
| | Cr BBA17041 - Rahul Meghu Lamani | Journal | MBJV20-0042 | 3,300.00 | |
| | Cr BBA17065 - Sourabh Gururaj Kulkarni | Journal | MBJV20-0043 | 3,300.00 | |
| | Cr BBA17025 - Mehul Uttamji Jain | Journal | MBJV20-0044 | 3,300.00 | |
| | Cr BBA17045 - Ritvik Champalal Bhandari | Journal | MBJV20-0045 | 3,300.00 | |
| | Cr BBA1707 - VaishvdyhaPrakashwani Hirnash | Journal | MBJV20-0046 | 3,300.00 | |
| | Cr BBA17046 - Rohan Anil Kattimani | Journal | MBJV20-0047 | 3,300.00 | |
| 10-Nov-20 | Cr MBA18007 - KARAN JAIN | Journal | MBJV20-0061 | 10,000.00 | |
| | Cr MBA18017 - SALONY GANDHI | Journal | MBJV20-0062 | 10,000.00 | |
| | Cr MBA18028 - VISHVAPRASAD MINCHINAL | Journal | MBJV20-0063 | 10,000.00 | |
| | Cr MBA18027 - VINAY INGLESHWAR | Journal | MBJV20-0064 | 10,000.00 | |
| | Cr MBA18014 - POOJA | Journal | MBJV20-0065 | 10,000.00 | |
| | Cr MBA18006 - KARAMJITKAUR SANDHU | Journal | MBJV20-0066 | 10,000.00 | |
| | Cr MBA18018 - SANJAY B BALAGANUR | Journal | MBJV20-0067 | 10,000.00 | |
| | Cr MBA18005 - IRAPPA NAGAMOTI | Journal | MBJV20-0068 | 10,000.00 | |
| | Cr MBA18011 - MANISHA JAIN | Journal | MBJV20-0069 | 30,000.00 | |
| | Cr MBA18024 - SUPREET BABALESHWAR | Journal | MBJV20-0070 | 20,000.00 | |
| | Cr MBA18025 - SUSHMITA KUCHANUR | Journal | MBJV20-0071 | 10,000.00 | |
| | | | | 1,99,400.00 | |
| Dr | Closing Balance | | | | 1,99,400.00 |
| | | | | 1,99,400.00 | 1,99,400.00 |



- Criteria for Fee waivers/scholarship
 1. **In the form of 10% of the tuition fees to BLDE Association Students**
 2. **20% waive off intuition fees for meritorious students (Below 2000 ranking)**
- Estimated cost of Boarding and Lodging in Hostels - **NIL**

10. Admission

- Number of seats sanctioned with the year of approval: **90**
- Number of Students admitted under various categories each year in the last three years

2020-21

 - **Merit: 27**
 - **Management: 11**

2021-22

 - **Merit: 10**
 - **Management: 14**

2022-23

 - **Merit: 30**
 - **Management: 46**
- Number of applications received during last two years for admission under Management Quota and the number admitted

2021-22

 - **Applications Received: 14**
 - **Management Admissions: 14**

2022-23

 - **Applications Received: 48**
 - **Management Admissions: 46**

11. Admission Procedure: **As per RCU Norms**

- Mention the admission test being followed, name and address of the Test Agency and its URL (website): **PGCET, Karnataka Examination Authority, Bangalore, Website: <https://kea.kar.nic.in>**
- Number of seats allotted to different Test Qualified candidates separately (AIEEE/ CET (Stateconducted test/ University tests/ CMAT/ GPAT)/ Association conducted test)
- Calendar for admission against Management/vacant seats:
 - Last date of the request for applications
 - Last date of submission of applications
 - Dates for announcing final results
 - Release of admission list (main list and waiting list shall be announced on the same day)
 - Date for acceptance by the candidate (time given shall in no case be less than 15 days)
 - Last date for closing of admission
 - Starting of the Academic session
 - The waiting list shall be activated only on the expiry of date of main list
 - The policy of refund of the Fee, in case of withdrawal, shall be clearly notified

12. Criteria and Weightages for Admission

- Describe each criterion with its respective weightages i.e. Admission Test, marks in qualifying examination etc. **Seats allotted through counselling**
- Mention the minimum Level of acceptance, if any: **Min. 50% score at Undergraduate Level**
- Mention the cut-off Levels of percentage and percentile score of the candidates in the admission test for the last three years



- Display marks scored in Tests etc. and in aggregate for all candidates who were admitted
13. List of Applicants
- List of candidates whose applications have been received along with percentile/percentage score for each of the qualifying examinations in separate categories for open seats. List of candidates who have applied along with percentage and percentile score for Management quota seats: **Not filled**
14. Results of Admission Under Management seats/Vacant seats: **As per RCU Norms**
- Composition of the selection team for admission under Management Quota with the brief profile of members (This information be made available in the public domain after the admission process is over)
 - Score of the individual candidate admitted arranged in order of merit
 - List of candidates who have been offered admission
 - Waiting list of the candidate in order of merit to be operative from the last date of joining of the first list candidate
 - List of the candidate who joined within the date, vacancy position in each category before operation of the waiting list
15. Information of Infrastructure and Other Resources Available
- Number of Class Rooms and size of each: **5,344 Sq.Mtr.**
 - Number of Tutorial rooms and size of each: **2,242 Sq.Mtr.**
 - Number of Laboratories and size of each: **NA**
 - Number of Drawing Halls with capacity of each: **NA**
 - Number of Computer Centers with capacity of each: **60 +1 =61 PC's, 1,150 Sq.mtr**
 - Central Examination Facility, Number of rooms and capacity of each: **NA**
 - Barrier Free Built Environment for disabled and elderly persons: **Available**
 - Occupancy Certificate: **Yes**
 - Fire and Safety Certificate: **Available**
 - Hostel Facilities: **Available**
 - Library
 - Number of Library books/ Titles/ Journals available (program-wise)
 - List of online National/ International Journals subscribed
 - E- Library facilities

LIBRARY INFORMATION

| NUMBER OF VOLUMES | NUMBER OF TITLES |
|-------------------|------------------|
| 8271 | 2105 |

ONLINE NATIONAL/INTER NATIONAL JOURNALS

| NATIONAL | INTERNATIONAL |
|-----------|---------------|
| 17 | 07 |

E-LIBRARY FACILITIES

INFLIBNET

| | |
|-----------------|-----------------|
| e-BOOKS | 1,38,000 |
| JOURNALS | 6,200 |
| CD/VIDEO | 200 |



- Computing Facilities
 - Internet Bandwidth: **52 Mbps**
 - Number and configuration of System: 80:
 - Dell Optiflex DT-390, Intel Core i3 3.2Ghz, 4MB, Intel Chipset Motherboard, 4GB DDR3 RAM, 500 GB Sata HDD 7200 RPM, 16x DVD +/- Writer Drive, 18.5" LED TFT Wide Screen Monitor, Front Audio & USB, keyboard & Optical Mouse.
 - 12: Dell Optiflex™ 3010 MT N-series
Dell Optiflex™ 3010 MT N-series , Intel® Core™ i3 3.30GHz, 3MB, Intel Chipset Motherboard, 4GB Non ECC DDR3 1600 MHz SD RAM, 500 GB 7200 RPM 3.5" SATA Hard Drive 16X DVD +/- RW Drive, Dell™ E1912H 18.5" Monitor with LED, No Internal Speaker, Keyboard & Optical Mouse.
 - 1: Compaq: Intel Core2 Duo, 2.80 GHZ, 2GB RAM, 15" Monitor, Keyboard, Mouse.
 - 1: HCL Pentium Core2 Duo, 1.61 GHZ, 512 MB RAM, 15" Monitor, Keyboard, Mouse.
 - 1: Lenovo Pentium D 3GHZ, 3GB RAM, 500 GB HDD, 19" Monitor, Keyboard, Mouse.
 - 3: Lenovo Pentium D, 3GHZ, 512 MB RAM, 80 GB HDD, 15" Monitor, Keyboard, Mouse.
 - 1: Lenovo Pentium D, 3GHZ, 512MB RAM, 80 GB HDD, 21" Monitor, Keyboard, Mouse
 - 1: Acer Acer Power Series, 2.19 GHZ, 1 GB RAM, 160 GB HDD 17" Monitor, Keyboard, Mouse.
 - Total number of systems connected by LAN: 100
 - Total number of systems connected by WAN: 100
 - Major software packages available
 - Special purpose facilities available
- Innovation Cell: **NA**
- Social Media Cell: **NIL**
- Compliance with the National Academic Depository (NAD), applicable to PGCM/ PGDM Institutions and University Departments: **Available**
- List of facilities available
 - Games and Sports Facilities: **Yes**
 - Extra-Curricular Activities: **Yes**
 - Soft Skill Development Facilities: **Yes**
- Teaching Learning Process
 - Curricula and syllabus for each of the Programmes as approved by the University



- Academic Calendar of the University

B.L.D.E. Association's



A.S. PATIL COLLEGE OF COMMERCE,
MBA PROGRAMME(AUTONOMOUS)
 B.M. Patil Road, VIJAYAPURA – 586 103 (Karnataka State)
 Re-Accredited by NAAC



☎ : 9513397402 (O) Email: director@bldeaspcc.ac.in Cell: 9513397401

Ref: / 2022-23 Date:

MBA Calendar of events 2022-2023 (I to IV Semester)

| Important Dates | Semester I | Semester III |
|----------------------------------|--|---|
| Orientation Programme | 21 st to 25 th February 2023 | -- |
| Beginning of Classes | 27 th February 2023 | 23 rd February 2023 |
| I Round of tests | 25 th March 2023 | 25 th March 2023 |
| Mid-Semester of Exams | 16 th to 19 th April 2023 | 16 th to 19 th April 2023 |
| II Round of tests | 13 th to 15 th May 2023 | 13 th to 15 th May 2023 |
| Closure of Semester Classes | 30 th June 2023 | 30 th June 2023 |
| Commencement of Semester exams | 11 th July 2023 | 11 th July 2023 |
| Important Dates | Semester II | Semester IV |
| Beginning of Classes | 25 th July 2023 | 25 th July 2023 |
| I Round of tests | 8 th to 10 th August 2023 | 8 th to 10 th August 2023 |
| Mid-Semester of Exams | 16 th to 19 th Sept. 2023 | 16 th to 19 th Sept. 2023 |
| II Round of tests | 13 th to 15 th Oct. 2023 | 13 th to 15 th Oct. 2023 |
| Closure of Semester Classes | 30 th November 2023 | 30 th November 2023 |
| Commencement of Semester exams | 4 th December 2023 | 4 th December 2023 |
| Start of Summer In-plant project | -- | 20 th December 2023 to 20 th February 2023 |

Note : If a particular day is declared as a holiday, then the corresponding event will come into effect on the next day.

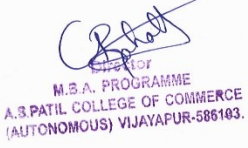
- Academic Time Table with the name of the Faculty members handling the Course
- Teaching Load of each Faculty: **14 credits for Associate Professor, 16 credits for Asst. Professor**
- Internal Continuous Evaluation System and place: **Yes**
- Student's assessment of Faculty, System in place: **Yes**
- For each Post Graduate Course give the following:
 - Title of the Course: **MBA**
 - Curricula and Syllabi:
 - Laboratory facilities exclusive to the Post Graduate Course:
- Special Purpose
 - Software, all design tools in case
 - Academic Calendar and framework

16. Enrollment of students in the last 3 years

2020-21

- **Merit: 27**
- **Management: 11**

2021-22

- **Merit: 10**
- **Management: 14**

2022-23

- **Merit: 30**
- **Management: 46**

17. List of Research Projects/ Consultancy Works

- Number of Projects carried out, funding agency, Grant received - **NIL**
- Publications (if any) out of research in last three years out of master's projects - **NIL**
- Industry Linkage
- MoUs with Industries (minimum 3)

List of student exchange programs along with a copy of

Memorandum of Understanding (MoU):

1. Jevoor Empire, CTS No. 599/2+3/1A, Attalatti Gram Toravi, Vijayapura.
2. Shree Sadashiv Garments, Jumanal, Bagalkot Road, Vijayapura.
3. Triwits Technologies Pvt. Ltd., Vijayapura.
4. M.P. Bhosale Oil and Cake Manufacturers, Vijayapura
5. Genuine Creations, Electrical Panel Board Manufacturing, Vijayapura.

18. [LoA and subsequent EoA till the current Academic Year](#)





APPROVAL PROCESS 2022-23

Extension of Approval (EoA)

F.No. South-West/1-10975380209/2022/EoA

Date: 03-Jun-2022

To,

The Principal Secretary (Hr. & Tech Education)
Govt. of Karnataka, K. G.S., 6th Floor,
M.S. Building, R. N. 645, Dr. B. R. Ambedkar Road,
Bangalore-560001

Sub: Extension of Approval for the Academic Year 2022-23

Ref: Application of the Institution for Extension of Approval for the Academic Year 2022-23

Sir/Madam,

In terms of the provisions under the All India Council for Technical Education (Grant of Approvals for Technical Institutions) Regulations, 2022 Notified on 4th February, 2022 and amended on 24th February 2022 and norms standards, procedures and conditions prescribed by the Council from time to time, I am directed to convey the approval to

| | | | |
|--------------------------------|---|----------------------------------|--|
| Permanent Id | 1-6648336 | Application Id | 1-10975380209 |
| Name of the Institution | BLDEA'S A.S. PATIL COLLEGE OF COMMERCE, MBA COURSE, BIJAPUR | Name of the Society/Trust | BIJAPUR LIBERAL DISTRICT EDUCATION ASSOCIATION |
| Institution Address | SHOLAPUR ROAD, BIJAPUR, BIJAPUR, Karnataka, 586103 | Society/Trust Address | ,BIJAPUR, BIJAPUR, Karnataka, 586103 |
| Institution Type | Private-Self Financing | Region | South-West |
| Year of Establishment | 1998 | | |

To conduct following Courses with the Intake indicated below for the Academic Year 2022-23

| Level | Program | Course | Affiliating Body (University /Body) | Intake Approved for 2021-22 | Intake Approved for 2022-23 | NRI Approval Status | FN / Gulf quota/ OCI/ Approval Status |
|---------------|------------|--------|-------------------------------------|-----------------------------|-----------------------------|---------------------|---------------------------------------|
| POST GRADUATE | MANAGEMENT | MBA | Rani Channamma University, Belagavi | 90 | 90 | NA | NA |



It is mandatory to comply with all the essential requirements as given in APH 2022-23 (Appendix 6)

Important Instructions

1. The State Government/ UT/ Directorate of Technical Education/ Directorate of Medical Education shall ensure that 10% of reservation for Economically Weaker Section (EWS) as per the reservation policy for admission, operational from the Academic year 2019-20 is implemented without affecting the reservation percentages of SC/ ST/ OBC (NCL)/ General. However, this would not be applicable in the case of Minority Institutions referred to the Clause (1) of Article 30 of Constitution of India. Such Institution shall be permitted to increase in annual permitted strength over a maximum period of two years.
2. The Institution offering courses earlier in the Regular Shift, First Shift, Second Shift/Part Time are now amalgamated as total intake and shall have to fulfil all facilities such as Infrastructure, Faculty and other requirements as per the norms specified in the Approval Process Handbook 2022-23 for the Total Approved Intake. Further, the Institutions Deemed to be Universities/ Institutions having Accreditation/ Autonomy status shall have to maintain the Faculty: Student ratio as specified in the Approval Process Handbook. All such Institutions/ Universities shall have to create the necessary Faculty, Infrastructure and other facilities WITHIN 2 YEARS to fulfil the norms based on the Affidavit submitted to AICTE beginning with the Academic Year 2022-23
3. Strict compliance of Anti-Ragging Regulation, Establishment of Committee for SC/ ST, Establishment of Internal Complaint Committee (ICC), Establishment of Online Grievance Redressal Mechanism, Barrier Free Built Environment for disabled and elderly persons, Fire and Safety Certificate should be maintained as Approval Process Handbook and provisions made in AICTE Regulation notified from time to time.
4. In case of any differences in content in this Computer generated Extension of Approval Letter, the content/information as approved by the Executive Council / General Council as available on the record of AICTE shall be final and binding.

Pharmacy Institute: In compliance with the order dated 05.03.2020 passed by the Hon'ble Supreme Court of India in Transferred Petitions (CIVIL) No 87-101 of 2014, for the existing institutions offering courses in Pharmacy Programme, approval of Pharmacy Council of India (PCI) is mandatory and AICTE approval is NOT required. The requirements for running the Programme (Diploma / UG / PG) such as Land & Build-up Area, Student-faculty ratio, Intake etc. will be as per the respective regulatory body (PCI). In case of any inconsistency in the course name and intake for EoA issued by AICTE and the approval by PCI, the approval of PCI shall prevail.

Architecture Institute: In compliance with the order dated 08.11.2019 passed by the Hon'ble Supreme Court of India in CA No.364/ 2005, for the existing Institutions offering Courses in Architecture Programme, approval by the Council of Architecture (CoA) is mandatory and AICTE approval is NOT required. The requirements for running the Programme (Diploma / UG / PG) such as Land & Build-up Area, Student-faculty ratio, Intake etc. will be as per respective regulatory body (CoA). In case of any inconsistency in the course name and intake for EoA issued by AICTE and the approval by CoA, the approval of CoA shall prevail.

Deemed to be University: Institutions Deemed to be Universities (Running Technical Education Programmes), it is mandatory to have AICTE approval from the Academic Year 2018-19 in compliance of the Hon'ble Supreme Court Order dated 03-11-2017 passed in CA No.17869- 17870/2017.

Prof.Rajive Kumar
Member Secretary, AICTE

Copy to:

1. **The Director Of Technical Education**, Karnataka**
2. **The Registrar**,
Rani Channamma University, Belagavi**
3. **The Principal / Director,
BLDEA'S A.S. PATIL COLLEGE OF COMMERCE, MBA COURSE, BIJAPUR**
Sholapur Road,
Bijapur,
Bijapur,Bijapur,
Karnataka,586103
4. **The Secretary / Chairman,**
BIJAPUR,BIJAPUR

Application No:1-10975380209

ALL INDIA COUNCIL FOR TECHNICAL EDUCATION

Page 2 of 3

Note: This is a Computer generated Report. No signature is required.
Printed By : ae3375971

Letter Printed On:9 July 2022

Karnataka,586103

5. **The Regional Officer,**
All India Council for Technical Education
Health Centre Building
Bangalore University Campus
Bangalore - 560 009, Karnataka
6. **Guard File(AICTE)**

Note: Validity of the Course details may be verified at <http://www.aicte-india.org/>

** Individual Approval letter copy will not be communicated through Post/Email. However, consolidated list of Approved Institutions(bulk) will be shared through official Email Address to the concerned Authorities mentioned above.

This is a computer generated Statement. No signature Required

Application No:1-10975380209

ALL INDIA COUNCIL FOR TECHNICAL EDUCATION

Page 3 of 3

Note: This is a Computer generated Report. No signature is required.
Printed By : ae3375971

Letter Printed On:9 July 2022



19. Accounted audited statement for the last three years

20. Best Practices adopted, if any: QR Code,

Note: Suppression and/or misrepresentation of information shall invite appropriate penal action. The Website shall be dynamically updated with regard to Mandatory Disclosures

