

The following information shall be given in the information Brochure besides being hosted on the Institution's official Website.

The onus of the authenticity of the information lies with the Institution ONLY and not on AICTE.

1. Name of the Institution

- Address including Telephone, Mobile, E-Mail:
B.L.D.E. Association's
A. S. Patil College of Commerce (Autonomous),
MBA Programme,
New Campus, B.M. Patil Road,
Vijayapur-586 103, Karnataka - India
- E-mail: info@bldeaspcc.ac.in
Mobile: 9513397402
Fax: 08352-265620
Mobile: +91-9513397401
Website: <http://www.bldeaspcc.ac.in>

2. Name and address of the Trust/ Society/ Company and the Trustees

- Address including Telephone, Mobile, E-Mail

B.L.D.E. Association,
Smt. Bangaramma Sajjan Campus,
Solapur Road,
Vijayapura, Karnataka – 586103
Phone : +91 9036107691

Email: info.desk@bldea.org

3. Name and Address of the Vice Chancellor/ Principal/ Director

- Address including Telephone, Mobile, E-Mail

Dr. S.S. Kulkarni
A.S. Patil College of Commerce (Autonomous),
MBA Programme,
New Campus, B.M. Patil Road,
Vijayapur-586 103.
Karnataka - India
Mobile: +91-9513397401/ 9513397402
Email: director@bldeaspcc.ac.in

• **Members of Academic Advisory Body**

List of the Trustees/Members of the Trust/Society.

Sl. No.	Name of Trustees	Designation	Date of Birth	PAN	Mobile	Address	Sources of Income
1	Sri Mallanagouda Basanagouda Patil	President	7-10-1964	AFSPP4003M	9845429246	B.M.Patil Road,Vijayapur.	Agriculture
2	Sri Vidhyadhar Veerabasappa Nimbale	Vice President	15/11/1939	ACTPN7465P	9420360445	Akkamahadevi Road. Vijayapur	Agriculture
3	Sri Gurugouda Kallappagouda Patil	General Secretary	2-2-1942	BHOPP9140C	9945997717	Po:Tikota, Tq: Vijayapur	Agriculture
4	Sri Shashidhar Virupakshappa Hakkapakki	Member	26/2/1942	AALPH0358K	9482778555	Rajput Galli, Indi Road. Vijayapur	Business
5	Sri Nijalingappa Shivappa Allolli	Member	17/5/1952	--	9591611290	Jorapur Pet, Vijayapur	Advocate
6	Sri Ashok Gurusangappa Warad	Member	23/2/1958	AAEPW8431H	9845654731	Po: Sindagi, Dt:Vijayapur	Business
7	Sri Hanamant Ramappa Biradar	Member	1-6-1960	AUVPB7413K	9986357979	Bhavasara Nagar, Darga Road, Vijayapur	Agriculture
8	Sri Rajendra Babugouda Patil	Member	14/9/1966	CCKPP3752N	9448342812	Po:Shegunashi, Tq:Vijayapur	Agriculture
9	Sri Anandkumar Chandrakant Desai	Member	24/1/1974	AIXPA8213A	9448110316	Po: Jainapur, Tq:Vijayapur	Agriculture
10	Sri Sunilagouda Basanagouda Patil	Member	31/10/1972	ADWPP6488N	9448123455	Akkamahadevi Road, Vijayapur	Business
11	Sri Amagond Mudugouda Patil	Member	20/07/1962	ADQPP5065R	9448144847	Po: Bijjaragi, Tq:Vijayapur	Agriculture
12	Sri Somanath Sidagond Bagalkot	Member	06-01-1961	BJYPB1604H	9448336205	Po:Somadevarhatti, Tq:Vijayapur	Agriculture
13	Sri Arunkumar Manikchand Shah	Member	13/06/1949	AKMPS9141E	9448120960	Po: Jamkhandi, Dt: Bagalkot	Business
14	Sri Basanagouda Mallanagouda Patil	Member	11-09-1993	BIBPB1528G	9886138999	B.M.Patil Road,Vijayapur	Agriculture
15	Sri Basanagouda Balappagouda Patil (Chabanur)	Member	06-01-1952	CECPP7046D	9980797249	Anugraha Eye Hospital, Navabag, Vijayapur	Agriculture

4. Name of the affiliating University :**Rani Channamma University Belagavi**

5. Governance

- Brief background
- Frequency of the Board Meeting and Academic Advisory Body: **Twice a year**
- Organizational chart and processes:

ORGANIZATION CHART OF MANAGEMENT DEPARTMENT

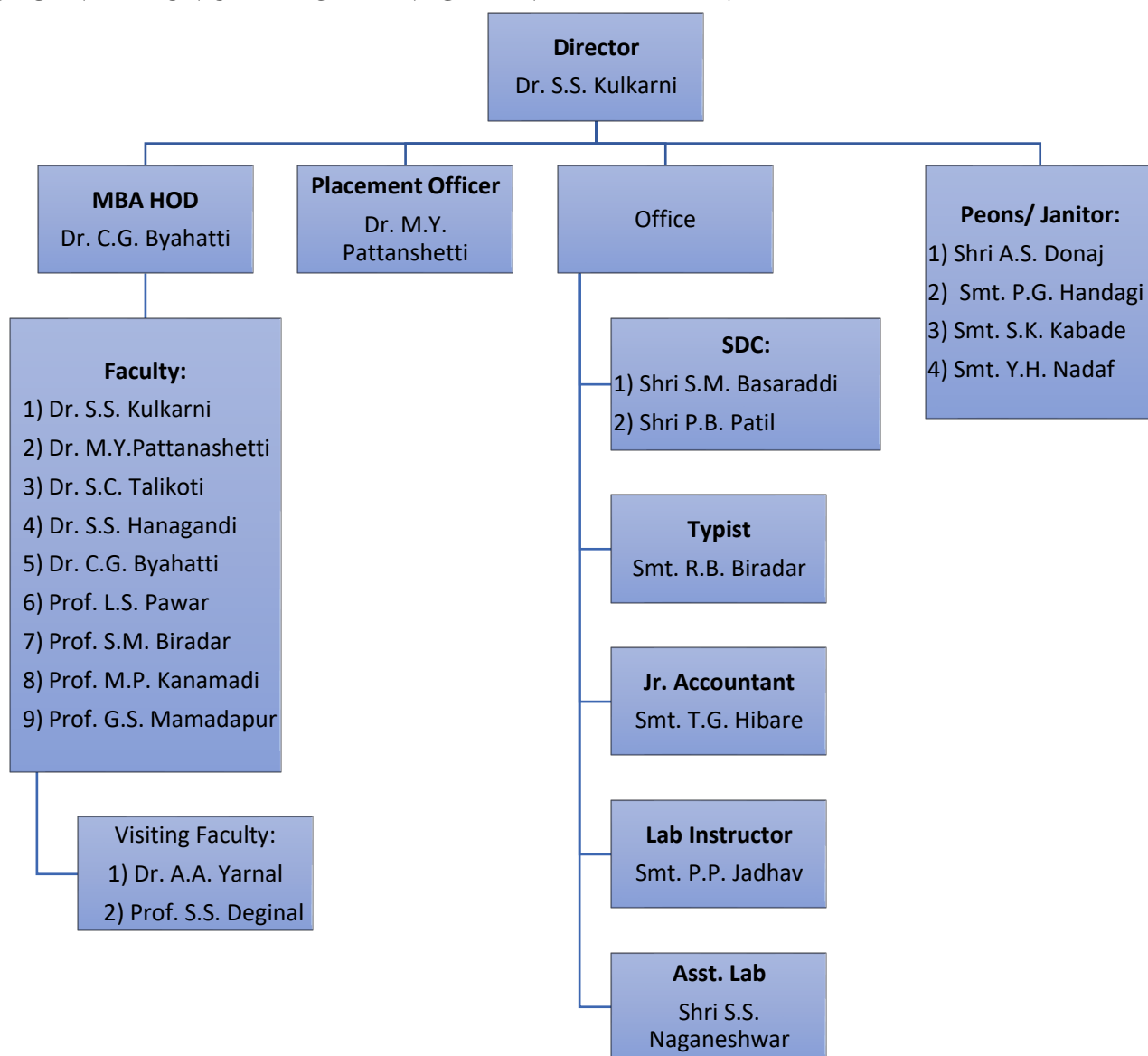

- Nature and Extent of involvement of Faculty and students in academic affairs/ improvements: **Yes**
- Mechanism/ Norms and Procedure for democratic/ good Governance: **Yes Available**
- Student Feedback on Institutional Governance/ Faculty performance: **Yes Available**
- Grievance Redressal mechanism for Faculty, staff and students: **Yes Available**
- Establishment of Anti Ragging Committee: **Yes Available**
- Establishment of Online Grievance Redressal Mechanism: **Available**
- Establishment of Grievance Redressal Committee in the Institution and Appointment of OMBUDSMAN by the University : **Yes Available**
- Establishment of Internal Complaint Committee (ICC) : **Yes Available**
- Establishment of Committee for SC/ ST : **Yes, Available**

- Internal Quality Assurance Cell : **Yes, Available**

6. Programmes

- Name of Programmes Accredited by AICTE : MBA
- Status of Accreditation of the Courses
 - Total number of Courses : 01
 - No. of Courses for which applied for Accreditation : 01
 - Status of Accreditation – Preliminary/ Applied for SAR and results awaited/ Applied for SAR and visits completed/ Results of the visits awaited/ Rejected / Approved for Courses : 1 (MBA)
- For each Programme the following details are to be given:
 - Name : **MBA (Master of Business Administration)**
 - Number of seats: **90**
 - Duration: **2 Years**
 - Cut off marks/rank of admission during the last three years

2018-19	-	22739
2019-20	-	21376
2020-21	-	21047
 - Tuition Fee: **Rs. 54,000/- per year**
 - Placement Facilities: **Available**
 - Campus placement in last three years with minimum salary, maximum salary and average salary:

Year	Placements				
	Total Students Placed		Package (In Lakhs)		
	Self Employed	Placed	Minimum Package	Maximum Package	Average Package
2016-17	9	34	2.3	4.5	2.8
2017-18	4	5	2.0	3.3	2.5
2018-19	6	10	1.8	3.6	2.4

- Name and duration of Programme(s) having Twinning and Collaboration with Foreign University(s) and being run in the same Campus along with status of their AICTE approval. If there is Foreign Collaboration, give the following details:

Not Applicable

~~Details of the Foreign University~~

- ~~• Name of the University~~
- ~~• Address~~
- ~~• Website~~
- ~~• Accreditation status of the University in its Home Country~~
- ~~• Ranking of the University in the Home Country~~
- ~~• Whether the degree offered is equivalent to an Indian Degree? If yes, the name of the agency which has approved equivalence. If no, implications for students in terms of pursuit of higher studies in India and abroad and job both within and outside the country~~

- ~~Nature of Collaboration~~
- ~~Conditions of Collaboration~~
- ~~Complete details of payment a student has to make to get the full benefit of Collaboration~~
- ~~For each Programme Collaborated provide the following:~~
 - ~~Programme Focus~~
 - ~~Number of seats~~
 - ~~Admission Procedure~~
 - ~~Fee~~
 - ~~Placement Facility~~
 - ~~Placement Records for last three years with minimum salary, maximum salary and average salary~~
- ~~Whether the Collaboration Programme is approved by AICTE? If not whether the Domestic/Foreign University has applied to AICTE for approval~~

7. Faculty

☐ Branch wise list Faculty members: MBA : 11 No.'s

Sl.No.	Name	Qualification	Designation
1	Dr. Savita S. Kulkarni	M.B.A., Ph.D.	Professor & Director
2	Dr. Muragesh Y. Pattanshetty	MBA,PGDIRPM, PGDMSM PGEDPCM, M.PHIL., Ph.D.	Associate Professor
3	Dr. Siddalingappa C. Talikoti	M.SC.(STAT), M.PHIL., PGEDPCM, MBA, Ph.D.	Asst. Professor
4	Dr. Sanjay S. Hanagandi	M.B.A., NET, Ph.D.	Asst. Professor
5	Dr. Chidanand G. Byahatti	MBA, PGDIRPM,SET, Ph.D.	Asst. Professor
6	Prof. Laxman S. Pawar	M.B.A.(Ph.D.)	Asst. Professor
7	Prof. Santosh M. Biradar	M.B.A.(Ph.D.)	Asst. Professor
8	Prof. Mahantesh P. Kanamadi	B.E.,M.B.A.(Ph.D.)	Asst. Professor
9	Prof. Gangadhar S. Mamadapur	B.E., M.B.A.,SET	Asst. Professor
Adjunct Faculty:			
1	Dr. Ashwini A. Yaranal	M.B.A.,Ph.D.	Asst. Professor
2	Prof. Satyajit S. Deginal	LLB, MBA,PGDBM, (Ph.D.)	Asst. Professor

- Permanent Faculty : 9
- Adjunct Faculty : 02
- Permanent Faculty: Student Ratio : **1:16**

□ Number of Faculty employed and left during the last three years :

- 1) Prof. Pradeep K. Gupta Resigned on 2nd June 2018
- 2) Prof. Sumangala Badami Transferred on 16th February 2021

8. Profile of Vice Chancellor/ Director/ Principal/ Faculty
For each Faculty give a page covering with Passport size photograph

Links to Each faculty as below:

Sl. No	Name of the Faculty	Profile Link
1	Dr. Savita S. Kulkarni	https://bldeaspcc.irins.org/profile/183572
2	Dr. Muragesh Y. Pattanshetti	https://bldeaspcc.irins.org/profile/184990
3	Dr. Siddalingappa C. Talikoti	https://bldeaspcc.irins.org/profile/182407
4	Dr. Sanjay S. Hanagandi	https://bldeaspcc.irins.org/profile/183379
5	Dr. Chidanand G. Byahatti	https://bldeaspcc.irins.org/profile/183830
6	Prof. Laxman S. Pawar	https://bldeaspcc.irins.org/profile/183852
7	Prof. Santosh M. Biradar	https://bldeaspcc.irins.org/profile/184583
8	Prof. Mahantesh P. Kanamadi	https://bldeaspcc.irins.org/profile/183838
9	Prof. Gangadhar S. Mamadapur	https://bldeaspcc.irins.org/profile/184612
Adjunct Faculty:		
1	Dr. Ashwini A. Yaranal	https://bldeaspcc.irins.org/profile/183755
2	Prof. Satyajit S. Deginal	https://bldeaspcc.irins.org/profile/183847

9. Fee

- ☐ Details of Fee, as approved by State Fee Committee, for the Institution
- ☐ Time schedule for payment of Fee for the entire Programme
 - **4 Instalments per year**
- ☐ No. of Fee waivers granted with amount and name of students



B.L.D.E. Association's
A.S. PATIL COLLEGE OF COMMERCE,
BBA/MBA PROGRAMME(AUTONOMOUS)
B.M. Patil Road, **VIJAYAPUR** – 586 103 (Karnataka State)
Re-Accredited at the 'A' Level by NAAC

BLDEA
Centenary Year 2010

☎ : 9513397402 (O) Email: director@bldeaspcc.ac.in Cell: 9513397401

Ref: 105/2020-21

Date: 10-12-2020

To

Dr. R.V. Kulkarni,
Administrative Officer,
B.L.D.E. Association,
VIJAYAPUR.

Respected Sir,

Sub: Requesting for approval of BBA & MBA Fees structure for the year 2020-21.

With respect to above cited subject, kindly approve BBA & MBA Fees Structure for the year 2020-21. The fees structure(2020-21) is attached for your ready reference.

Thanking you,

With Regards,

Santosh
Dr. S.S. Kulkarni
Director
M.B.A. PROGRAMME
A.S.PATIL COLLEGE OF COMMERCE
(AUTONOMOUS) VIJAYAPUR-586103.

*To
Honble General Secretary
for approval
11/12
Approval extended as recommended
Rafiv*

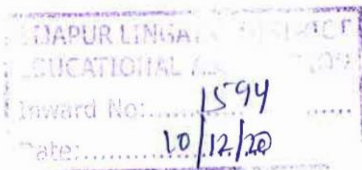

B.L.D.E. Association's
A.S. PATIL COLLEGE OF COMMERCE(AUTONOMOUS), VIJAYAPUR.
M.B.A. PROGRAMME

Merit Fees Structure for MBA I to IV Semester for the year 2020-2022.

S.No.	Heads of Fees	1st Year	2nd Year
I) Tuition and Academic Fees:			
1	Tuition Fees	50,000.00	50,000.00
2	Library Fees & Books	2,000.00	2,600.00
3	Gymkhana Fees	400.00	400.00
4	College Film Society	100.00	200.00
5	Computer Lab Fees	3,000.00	6,800.00
6	Identity Card Fees	100.00	--
7	Health Services Fees	200.00	200.00
8	Placement Services Fees	--	5,800.00
9	Form & Prospectus Fees	200.00	--
10	Industrial Visit Fees	4,000.00	--
11	Alumni Fees	500.00	--
12	Seminar Fees	3,000.00	6,750.00
13	Blue Books Fees / Test Papers	400.00	400.00
14	Extra Curricular Activities	2,000.00	4,550.00
15	Sanitary Fees	100.00	100.00
16	Industry Institute Interface	4,000.00	5,100.00
17	Orientation Fees	8,500.00	--
18	AICTE Student Insurance Fees	100.00	100.00
	Total College Fees	78,600.00	83,000.00
II) University Fees:			
18	Registration Fees	15,000.00	10,000.00
19	E-Learning Fees	1,932.00	1,610.00
20	Sports Fees	60.00	50.00
21	Sports Development Fees	90.00	75.00
22	Career Guidance & Service Fund Fees	12.00	10.00
23	University Development Fund	240.00	200.00
24	Curricular Activities	30.00	25.00
25	Teachers Development Fund	18.00	15.00
26	Student Development Fees	18.00	15.00
	Total University Fees	17,400.00	12,000.00
	Total Fees I, II	96,000.00	95,000.00
			1,91,000.00

Installment based Payment

- NOTE:** 1) Fees Once paid are not Refundable.
2) Fees are subject to change/revision depending upon the policy of the Governing Body of the B.L.D.E. Association, Vijayapur / Government of Karnataka.
3) Concession in form of 10% of the Tuition fees to B.L.D.E. Association's Students.
4) Industrial Visit is compulsory.
5) 20% waive off in Tuition Fees for meritorious students (below 2000 ranking)
6) Uniform Fees Rs. 4,500/-.

Director

M.B.A. PROGRAMME
A.S.PATIL COLLEGE OF COMMERCE
(AUTONOMOUS) VIJAYAPUR-586103.

B.L.D.E. Association's
A.S. PATIL COLLEGE OF COMMERCE(AUTONOMOUS), VIJAYAPUR.
M.B.A. PROGRAMME

Management Fees Structure for MBA I to IV Semester for the year 2020-2022

S.No.	Heads of Fees	1st Year	2nd Year
I) Tuition and Academic Fees:			
1	Tuition Fees	50,000.00	50,000.00
2	Library Fees & Books	2,000.00	2,600.00
3	Gymkhana Fees	400.00	400.00
4	College Film Society	100.00	200.00
5	Computer Lab Fees	3,000.00	6,800.00
6	Identity Card Fees	100.00	--
7	Health Services Fees	200.00	200.00
8	Placement Services Fees	--	5,800.00
9	Form & Prospectus Fees	200.00	--
10	Industrial Visit Fees	4,000.00	--
11	Alumni Fees	500.00	--
12	Seminar Fees	3,000.00	6,750.00
13	Blue Books Fees / Test Papers	400.00	400.00
14	Extra Curricular Activities	2,000.00	4,550.00
15	Sanitary Fees	100.00	100.00
16	Industry Institute Interface	4,000.00	5,100.00
17	Orientation Fees	8,500.00	--
18	Admission Fees for non merit	5,000.00	5,000.00
19	AICTE Student Insurance Fees	100.00	100.00
	Total College Fees	83,600.00	88,000.00
II) University Fees:			
18	Registration Fees	15,000.00	10,000.00
19	E-Learning Fees	1,932.00	1,610.00
20	Sports Fees	60.00	50.00
21	Sports Development Fees	90.00	75.00
22	Career Guidance & Service Fund Fees	12.00	10.00
23	University Development Fund	240.00	200.00
24	Curricular Activities	30.00	25.00
25	Teachers Development Fund	18.00	15.00
26	Student Development Fees	18.00	15.00
	Total University Fees	17,400.00	12,000.00
	Total Fees I, II	1,01,000.00	1,00,000.00
			2,01,000.00

Installment based Payment

- NOTE:** 1) Fees Once paid are not Refundable.
2) Fees are subject to change/revision depending upon the policy of the Governing Body of the B.L.D.E. Association, Vijayapur / Government of Karnataka.
3) Concession in form of 10% of the Tuition fees to B.L.D.E. Association's Students.
4) Industrial Visit is compulsory.
5) Uniform Fees Rs. 4,500/-.

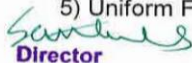
Director

M.B.A. PROGRAMME
A.S.PATIL COLLEGE OF COMMERCE
(AUTONOMOUS) VIJAYAPUR-566103

□ Number of scholarships offered by the Institution, duration and amount

BLDEA'S-MBA PROGRAMME
B L D E Association Scholarship A/c
Ledger Account

1-Apr-2019 to 31-Mar-2020

Date	Particulars	Vch Type	Debit	Page 1 Credit
18-6-2019	Cr State Bank of India Curent A/c-30951435914 <i>Being paid BLDE Scholarship paid to Shruti Karadi</i>	Payment-AMBA	10,000.00	
	Cr State Bank of India Curent A/c-30951435914 <i>Being paid BLDE Scholarship for completing UG in BLDE Association paid to Umarfarook Satarkar</i>	Payment-AMBA	10,000.00	
	Cr State Bank of India Curent A/c-30951435914 <i>Being paid BLDE Scholarship for completing UG in BLDE Association paid to Tejashwini Umadi</i>	Payment-AMBA	10,000.00	
	Cr State Bank of India Curent A/c-30951435914 <i>Being paid BLDE Scholarship for completing UG in BLDE Association paid to Geeta Gogi</i>	Payment-AMBA	10,000.00	
22-6-2019	Cr State Bank of India Curent A/c-30951435914 <i>Being paid BLDE Scholarship to Prachi Porwal for completing UG in BLDE Association</i>	Payment-AMBA	11,800.00	
6-7-2019	Cr State Bank of India Curent A/c-30951435914 <i>Being paid BLDE Scholarship for completing UG in BLDE Association paid to Anand M Rathod</i>	Payment-AMBA	10,000.00	
24-7-2019	Cr State Bank of India Curent A/c-30951435914 <i>Being paid BLDE Scholarship for completing UG in BLDE Association paid to Poomima Pangadawale</i>	Payment-AMBA	10,000.00	
	Cr State Bank of India Curent A/c-30951435914 <i>Being paid BLDE Scholarship for completing UG in BLDE Association paid to Ashoda Chavan</i>	Payment-AMBA	10,000.00	
	Cr State Bank of India Curent A/c-30951435914 <i>Being paid BLDE Scholarship for completing UG in BLDE Association paid to Aishwarya Jadhav</i>	Payment-AMBA	10,000.00	
29-8-2019	Cr B.L.D.E. Association <i>Being paid BLDE Scholarship for completing UG in BLDE Association paid to Arun R Budhimath cheque no 185501</i>	Journal-AMBA	10,000.00	
	Cr B.L.D.E. Association <i>Being paid BLDE Scholarship for completing UG in BLDE Association paid to Ankita Jain cheque no 185502</i>	Journal-AMBA	10,000.00	
	Cr B.L.D.E. Association <i>Being paid BLDE Scholarship for completing UG in BLDE Association paid to Ekta Porwal cheque no 185503</i>	Journal-AMBA	10,000.00	
	Cr B.L.D.E. Association <i>Being paid BLDE Scholarship for completing UG in BLDE Association paid to Anisha Gandhi cheque no 185504</i>	Journal-AMBA	10,000.00	
	Carried Over		1,31,800.00	

continued ...

BLDEA'S-MBA PROGRAMME

B L D E Association Scholarship A/c Ledger Account : 1-Apr-2019 to 31-Mar-2020

Date	Particulars	Vch Type	Debit	Page 2 Credit
	Brought Forward		1,31,800.00	
29-8-2019	Cr B.L.D.E. Association <i>Being paid BLDE Scholarship for completing UG in BLDE Association paid to Saloni Pamar cheque no 185505</i>	Journal-AMBA	10,000.00	
	Cr B.L.D.E. Association <i>Being paid BLDE Scholarship for completing UG in BLDE Association paid to Santosh Badiger cheque no 185506</i>	Journal-AMBA	10,000.00	
	Cr B.L.D.E. Association <i>Being paid BLDE Scholarship for completing UG in BLDE Association paid to Jayashri Halali cheque no 185507</i>	Journal-AMBA	10,000.00	
	Cr B.L.D.E. Association <i>Being paid BLDE Scholarship for completing UG in BLDE Association paid to Shilpa Pawar cheque no 185508</i>	Journal-AMBA	10,000.00	
	Cr B.L.D.E. Association <i>Being paid BLDE Scholarship for completing UG in BLDE Association paid to Ranjana Malakannavar cheque no 185509</i>	Journal-AMBA	10,000.00	
	Cr B.L.D.E. Association <i>Being paid BLDE Scholarship for completing UG in BLDE Association paid to Anjali Bandi cheque no 185500</i>	Journal-AMBA	10,000.00	
7-9-2019	Cr B.L.D.E. Association <i>Being paid BLDE Scholarship for completing UG in BLDE Association & for below 2000 rank in PG CET paid to Smitha Halakatti cheque no 185578</i>	Journal-AMBA	30,000.00	
			2,21,800.00	
Dr	Closing Balance			2,21,800.00
			2,21,800.00	2,21,800.00

BLDE Association
40702 - Scholarships
 Ledger Account

1-Apr-2020 to 23-Mar-2021

Page 1

Date	Particulars	Vch Type	Vch No.	Debit	Credit
10-11-2020	Cr MBA18007 -KARAN JAIN Being BLDE scholarship for completing UG in BLDE Association payable	Journal	MBJV20-0061	10,000.00	
	Cr MBA18017 -SALONY GANDHI Being BLDE scholarship for completing UG in BLDE Association payable	Journal	MBJV20-0062	10,000.00	
	Cr MBA18028 -VISHVAPRASAD MINCHINAL Being BLDE scholarship for completing UG in BLDE Association payable	Journal	MBJV20-0063	10,000.00	
	Cr MBA18027 -VINAY INGLESHPWAR Being BLDE scholarship for completing UG in BLDE Association payable	Journal	MBJV20-0064	10,000.00	
	Cr MBA18014 - POOJA Being BLDE scholarship for completing UG in BLDE Association payable	Journal	MBJV20-0065	10,000.00	
	Cr MBA18006 -KARAMITKAUR SANDHU Being BLDE scholarship for completing UG in BLDE Association payable	Journal	MBJV20-0066	10,000.00	
	Cr MBA18018 -SAN JAY B BALAGANUR Being BLDE scholarship for completing UG in BLDE Association payable	Journal	MBJV20-0067	10,000.00	
	Cr MBA18005 -IRAPPA NAGAMOTI Being BLDE scholarship for completing UG in BLDE Association payable	Journal	MBJV20-0068	10,000.00	
	Cr MBA18011 -MANISHA JAIN Being BLDE scholarship for completing UG in BLDE Association & for below 2000 rank in PGCET payable	Journal	MBJV20-0069	30,000.00	
	Cr MBA18024 -SUPREET BABALSHIVAR Being BLDE Scholarship for below 2000 rank payable	Journal	MBJV20-0070	20,000.00	
	Cr MBA18025 -SUSHMITA KUCHANUR Being BLDE Scholarship for completing UG in BLDE Association payable	Journal	MBJV20-0071	10,000.00	
	Carried Over			1,40,000.00	

continued ...

BLDE Association

40702 - Scholarships Ledger Account : 1-Apr-2020 to 23-Mar-2021

Page 2

Date	Particulars	Vch Type	Vch No.	Debit	Credit
	Brought Forward			1,40,000.00	
				1,40,000.00	
Dr	Closing Balance				1,40,000.00
				1,40,000.00	1,40,000.00

☐ Criteria for Fee waivers/scholarship

- In the form of 10% of the Tuition Fees to BLDE Association's Students.

- 20% waive off in Tuition Fees for meritorious students (Below 2000 ranking)

□ Estimated cost of Boarding and Lodging in Hostels:

A. S. P. COLLEGE OF COMMERCE (AUTONOMOUS), VIJAYAPUR

850 WOMENS HOSTEL RECEIPT

No. _____ Date _____

Name: _____

Course: _____

Sl. No.	Particulars	Rs
1.	Application Form Fees	
2.	Hostel Rent	
3.	Hostel Deposit	
4.	Electricity & Generator Charges	
5.	Rent on Furniture Fixture	
6.	Water Charges	
7.	Maintenance & Others	
8.	Breakages	
9.	Fine	
10.	Mess Charges	
11.		
12.		
13.		
14.		
Total		19250 -

Rs (in words) _____

Cashier's Signature _____

B.L.D.E. Association's A. S. P. COLLEGE OF COMMERCE (AUTONOMOUS), VIJAYAPUR

825 WOMENS HOSTEL RECEIPT

No. _____ Date _____

Name: _____

Course: _____

Sl. No.	Particulars	Rs
1.	Application Form Fees	
2.	Hostel Rent	
3.	Hostel Deposit	
4.	Electricity & Generator Charges	
5.	Rent on Furniture Fixture	
6.	Water Charges	
7.	Maintenance & Others	
8.	Breakages	
9.	Fine	
10.	Mess Charges	
11.		
12.		
13.		
14.		
Total		18250 -

Rs (in words) _____

Cashier's Signature _____

10. Admission

- ☐ Number of seats sanctioned with the year of Approval: **90 seats/2018-19**
- ☐ Number of Students admitted under various categories each year in the last three years.
 - 2018-19
 - Merit – 15
 - Management - 13
 - 2019-2020
 - Merit – 27
 - Management – 20
 - 2020-2021
 - Merit – 27
 - Management – 11
- ☐ Number of applications received during last two years for admission under Management Quota and number admitted
 - 2018-19
 - Applications Received – 13
 - Management Admissions - 13
 - 2019-2020
 - Applications Received – 20
 - Management Admissions – 20
 - 2020-2021
 - Applications Received – 15
 - Management Admissions – 11

11. Admission Procedure : **As per RCU Norms**

- ☐ Mention the admission test being followed, name and address of the Test Agency and its URL (website): **PGCET, Karnataka Examination Authority, Bangalore, Website: <https://kea.kar.nic.in>**
- ☐ Number of seats allotted to different Test Qualified candidate separately (AIEEE/ CET (State conducted test/ University tests/ CMAT/ GPAT)/ Association conducted test):
- ☐ **Calendar for admission against Management/vacant seats:**
 - Last date of request for applications
 - Last date of submission of applications
 - Dates for announcing final results
 - Release of admission list (main list and waiting list shall be announced on the same day)
 - Date for acceptance by the candidate (time given shall in no case be less than 15 days)
 - Last date for closing of admission
 - Starting of the Academic session
 - The waiting list shall be activated only on the expiry of date of main list
 - The policy of refund of the Fee, in case of withdrawal, shall be clearly notified

12. Criteria and Weightages for Admission

- ☐ Describe each criterion with its respective weightages i.e. Admission Test, marks in qualifying examination etc.: **Seats allotted through counselling**
- ☐ Mention the minimum Level of acceptance, if any: **Min. 50% score at Undergraduate Level**
- ☐

- ☐ Mention the cut-off Levels of percentage and percentile score of the candidates in the admission test for the last three years.
- ☐ Display marks scored in Test etc. and in aggregate for all candidates who were admitted

13. List of Applicants

- ☐ List of candidates whose applications have been received along with percentile/percentage score for each of the qualifying examination in separate categories for open seats. List of candidates who have applied along with percentage and percentile score for Management quota seats. – **Not filled**

B.L.D.E. Association's
A.S. PATIL COLLEGE OF COMMERCE(AUTONOMOUS), MBA PROGRAMME, VIJAYAPURA.
MBA I SEMESTER PG CET (MERIT QUOTA) LIST 2017-18

Sl. No.	PGCET No.	Name of the College	Name of the Candidates	Name of the Father	PGCET Rank	Category allotted	Course/ Branch	University Seat Number	Remarks
1	JA447	BLDEA's A.S. Patil College of Commerce(Autonomous), MBA Programme, Vijayapur.	SUSHMA DOMBAR	SHANMUKHAPPA	15119	SCG	MASTER OF BUSINESS ADMINISTRATION	MBA17049	
2	JA591		SRISHAIL R GONI	RAMESH	12659	3BG	MASTER OF BUSINESS ADMINISTRATION	MBA17048	
3	JA708		SHILPA PAWAR	DASHARATH	17058	3BG	MASTER OF BUSINESS ADMINISTRATION	MBA17041	
4	PE338		SIDDAMMA	IRAPPA	11836	2AGH	MASTER OF BUSINESS ADMINISTRATION	MBA17045	
5	JA491		ANJALI BANDI	PARASHURAM	12105	1G	MASTER OF BUSINESS ADMINISTRATION	MBA17008	
6	JA071		ASHODA CHAVAN	BABU	14556	SCG	MASTER OF BUSINESS ADMINISTRATION	MBA17013	
7	JA610		AKSHATA KORE	GIRISH	15663	3BG	MASTER OF BUSINESS ADMINISTRATION	MBA17003	
8	JA003		AKSHATA TARASE	VISHWANATH	1654	3BG	MASTER OF BUSINESS ADMINISTRATION	MBA17004	
9	JA498		SALONI PARMAR	JASWANT	17067	GM	MASTER OF BUSINESS ADMINISTRATION	MBA17037	
10	JA459		ANISHA GANDHI	MAHAVEER	17770	GM	MASTER OF BUSINESS ADMINISTRATION	MBA17007	
11	AJ721		RIYAZ AHMED MANGOLI	HASHIMPEER	18024	2BG	MASTER OF BUSINESS ADMINISTRATION	MBA17036	
12	JB405		GULSHANBEGUM VANAGERI	KASHIMSAB	18897	2BG	MASTER OF BUSINESS ADMINISTRATION	MBA17020	
13	PA338		SUSHMITA PATIL	NELAKANTH	18954	3BG	MASTER OF BUSINESS ADMINISTRATION	MBA17050	
14	JA673		KAREEMA SHAIKH	MOHAMMED HUSSAIN	19309	2BG	MASTER OF BUSINESS ADMINISTRATION	MBA17024	
15	JA532		JAYASHREE TAMMANNA HALALI	TAMMANNA	20778	3BG	MASTER OF BUSINESS ADMINISTRATION	MBA17021	
16	JB454		BEEBIAYUSHA TALEVAD	BABUSAB	20841	2BG	MASTER OF BUSINESS ADMINISTRATION	MBA17016	
17	JA550		ANKITA JAIN	AJAYKUMAR	2097	GM	MASTER OF BUSINESS ADMINISTRATION	MBA17009	
18	JA617		NAGESH YAKKUNDI	IRANNA	21026	3BG	MASTER OF BUSINESS ADMINISTRATION	MBA17031	
19	JA699		MAHESHKUMAR RASAL	TUKARAM	21536	3BG	MASTER OF BUSINESS ADMINISTRATION	MBA17027	
20	JB382		LAXMI ASKI	RAMESH	21781	3AG	MASTER OF BUSINESS ADMINISTRATION	MBA17025	
21	JA736		SHREYA S BIJJARGI	SHIVANAND	2969	GM	MASTER OF BUSINESS ADMINISTRATION	MBA17042	
22	JA629		SHRUTI KARADI	MADIWALAPPA	5859	2AG	MASTER OF BUSINESS ADMINISTRATION	MBA17043	
23	JA507		EKTA PORWAL	NARENDRAKUMAR	6097	GM	MASTER OF BUSINESS ADMINISTRATION	MBA17018	
24	JA621		BILAL SARWAD	YUNUS	9217	GM	MASTER OF BUSINESS ADMINISTRATION	MBA17017	
25	JA483		UMARFAROOK SATARAKAR	SAIYADBADASH AH	16726	2BG	MASTER OF BUSINESS ADMINISTRATION	MBA17053	
26	JA711		JAYASHRI AVARADI	NEELAPPA	17854	SCG	MASTER OF BUSINESS ADMINISTRATION	MBA17023	
27	JA724		SHWETA SALUNKE	SUBHAS	15328	GM	MASTER OF BUSINESS ADMINISTRATION	MBA17044	
28	JA501		ANAND RATHOD	MADHU	18137	SCG	MASTER OF BUSINESS ADMINISTRATION	MBA17006	
29	JA692		GEETA GOGI	BHIMANAGOUDA	18551	3AG	MASTER OF BUSINESS ADMINISTRATION	MBA17019	
30	JA472		SMITHA HALAKATTI	CHANDRAKANT	1892	GM	MASTER OF BUSINESS ADMINISTRATION	MBA17046	



Director
M.B.A. PROGRAMME,
A.S. PATIL COLLEGE OF COMMERCE
(AUTONOMOUS), VIJAYAPUR-583103

B.L.D.E. Association's
A.S. PATIL COLLEGE OF COMMERCE(AUTONOMOUS), MBA PROGRAMME, VIJAYAPURA.
MBA I SEMESTER PGCET (MERIT QUOTA) LIST 2018-19

Sl. No.	PGCET No.	Name of the College	Name of the Candidates	Name of the Father	PGCET Rank	Category allotted	Course/ Branch	University Seat Number	Remarks
1	2	3	4	5	6	7	8	9	10
1	JA528	BLDEA's A.S. Patil College of Commerce (Autonomous), MBA Programme, Vijayapur.	SUPREET BABALESHWAR	SHANKARLING	1552	GM	MASTER OF BUSINESS ADMINISTRATION	MBA18024	
2	JA409		MANISHA JAIN	SURESH	3945	GM	MASTER OF BUSINESS ADMINISTRATION	MBA18011	
3	PD353		CHANDRASHEKHAR	SHARANAPPA	4491	CAT-I	MASTER OF BUSINESS ADMINISTRATION	MBA18003	
4	JA600		SHAKEER WADDODAGI	HASANSAB	5730	CAT-I	MASTER OF BUSINESS ADMINISTRATION	MBA18021	
5	BD437		SOUJANYA KULKARNI	RAMRAO	6340	GM	MASTER OF BUSINESS ADMINISTRATION	MBA18023	
6	JA500		KARAN JAIN	RAMESH	10045	GM	MASTER OF BUSINESS ADMINISTRATION	MBA18007	
7	JA594		IRAPPA NAGAMOTI	BASETTI	14397	GM	MASTER OF BUSINESS ADMINISTRATION	MBA18005	
8	PD391		KIRAN KUMAR	NAGENDRA RAO	14823	II-A	MASTER OF BUSINESS ADMINISTRATION	MBA18009	
9	JA638		POOJA	SHIVAKUMAR	16030	II-A	MASTER OF BUSINESS ADMINISTRATION	MBA18014	
10	PZ026		KRISHNA	SUDHAKAR	17684	SC	MASTER OF BUSINESS ADMINISTRATION	MBA18010	
11	PD464		GURURAJ	SHIVAMURTHI	17866	III-B	MASTER OF BUSINESS ADMINISTRATION	MBA18004	
12	JA597		SAYED TAJAMMUL HUSAIN INAMDAR	SAYED ZAKIR	19121	GM	MASTER OF BUSINESS ADMINISTRATION	MBA18020	
13	JA507		MEGHA MAMADAPUR	REVANASIDDA	19464	III-B	MASTER OF BUSINESS ADMINISTRATION	MBA18013	
14	JA547		TOUSIF M KALADAGI	MALIKSAB	19696	II-B	MASTER OF BUSINESS ADMINISTRATION	MBA18026	
15	JA484		ANIL RATHOD	HUNNU	21857	SC	MASTER OF BUSINESS ADMINISTRATION	MBA18001	

Beneficiary Account Name (as per Pass book)	Core Bank Account No	IFSC Code No	Bank Address & Phone Numbers
1	2	3	4
The Director, M.B.A. Programme, A.S. Patil College of Commerce, Vijayapur.	30951435914	SBIN0014429	State Bank of India , BLDE Campus Branch, Sholapur Road, Vijayapur.

Director
M.B.A. PROGRAMME
A.S.PATIL COLLEGE OF COMMERCE
(AUTONOMOUS) VIJAYAPUR-586103.

B.L.D.E. Association's
A.S. PATIL COLLEGE OF COMMERCE(AUTONOMOUS), MBA PROGRAMME, VIJAYAPURA.
MBA I SEMESTER PGCET (MERIT QUOTA) LIST 2019-20

Sl. No.	Name of the College	PGCET No.	PGCET Rank	Name of the Candidates	Name of the Father	Date of Birth	Course	University Seat Number	Remarks
1	2	3	4	5	6	7	8	9	10
1	BLDEA's A.S. Patil College of Commerce (Autonomous), MBA Programme, Vijayapur.	JA698	19014	SHRUTI NANDIKOLAMATH	ASHOK	11-08-1997	MASTER OF BUSINESS ADMINISTRATION	--	19035
2		JA478	1383G55	RAHUL RATHOD	PREMSING	24-05-1996	MASTER OF BUSINESS ADMINISTRATION	--	19028
3		JA850	7142	SAMEER PUROHIT	SANJEEV	11-02-1999	MASTER OF BUSINESS ADMINISTRATION	--	19039
4		JA899	5550	GIRISH JHADAV	NARAYAN	25-04-1996	MASTER OF BUSINESS ADMINISTRATION	--	19011
5		JA626	15123	SNEHA GALAGALI	SHIVANANAD	12-09-1997	MASTER OF BUSINESS ADMINISTRATION	--	19027
6		JA547	14282	AISHWARYA KULKARNI	ANAND	27-04-1999	MASTER OF BUSINESS ADMINISTRATION	--	19022
7		JA777	8729	NAZIYA HOKRANI	ABDULRAHEMAN	02-04-1998	MASTER OF BUSINESS ADMINISTRATION	--	19019
8		JA592	19184	AMUL ANGADI	MALLIKARJUN	03-07-1996	MASTER OF BUSINESS ADMINISTRATION	--	19015
9		JA771	8061	SAMIULLA JAMADAR	HABIBULLA	01-10-1996	MASTER OF BUSINESS ADMINISTRATION	--	19030
10		JA781	19759	KAVERI HADAPAD	SHRISHAIL	09-08-1998	MASTER OF BUSINESS ADMINISTRATION	--	19015
11		ND158	21044	SHIVANAND SULIKERI	NEELAPPA	06-09-1996	MASTER OF BUSINESS ADMINISTRATION	--	19032
12		JA788	8367	JAYARAJ SALUNKE	ANIL	29-10-1997	MASTER OF BUSINESS ADMINISTRATION	--	19013
13		JA687	11805	SNEHA PATIL	ANNAPPA	05-03-1998	MASTER OF BUSINESS ADMINISTRATION	--	19038
14		JA729	15500	AKASH ANNEPPANAVAR	NAGARAJ	20-05-1997	MASTER OF BUSINESS ADMINISTRATION	--	19003
15		JA728	15028	BHUVANESHWARI PALLED	VIRUPAKSHI	17-11-1997	MASTER OF BUSINESS ADMINISTRATION	--	19009
16		JA578	17268	SUMA KORGAL	BASAVARAJ	03-05-1999	MASTER OF BUSINESS ADMINISTRATION	--	19040
17		JA900	13554	CHAITRA GUDI	VIJAY	29-04-1998	MASTER OF BUSINESS ADMINISTRATION	--	19010
18		JA886	10416	SUNITA SUSALADI	MURGYAPPA	29-05-1998	MASTER OF BUSINESS ADMINISTRATION	--	19041
19		JA746	20567	SHUBHAM PAWAR	GAJANANA	10-05-1999	MASTER OF BUSINESS ADMINISTRATION	--	19036
20		JA554	18364	BASAGONDAPPA BIRADAR	KALLINATH	15-05-1997	MASTER OF BUSINESS ADMINISTRATION	--	19037
21		JA745	20456	BANASHANKARI KYATAPPANAVAR	GURUPAD	17-11-1998	MASTER OF BUSINESS ADMINISTRATION	--	19036
22		FC268	16258	SANGEETA KUMBARKAR	KASHEENATH	01-06-1995	MASTER OF BUSINESS ADMINISTRATION	--	19031
23		JA524	12811	NARAYAN BANDI	GURUNATH	07-03-1999	MASTER OF BUSINESS ADMINISTRATION	--	19018
24		PA788	15841	POOJA KULKARNI	RAMESH	28-04-1998	MASTER OF BUSINESS ADMINISTRATION	--	19020
25		JA526	21376	GURUPRASAD CHAVAN	RAMESH	23-10-1997	MASTER OF BUSINESS ADMINISTRATION	--	19012
26		JA576	13975	MANTHAN KANASE	GAJANAN	12-11-1997	MASTER OF BUSINESS ADMINISTRATION	--	19016
27		JA799	13031	AHTESHAM MAMDAPUR	WALI BASHA	04-09-1996	MASTER OF BUSINESS ADMINISTRATION	--	19001

Beneficiary Account Name (as per Pass book)	Core Bank Account No	IFSC Code No	Bank Address & Phone Numbers
1	2	3	4
The Director, M.B.A. Programme, A.S. Patil College of Commerce, Vijayapur.	30951435914	SBIN0014429	State Bank of India , BLDE Campus Branch, Sholapur Road, Vijayapur.

Director
M.B.A. PROGRAMME
A.S.PATIL COLLEGE OF COMMERCE
(AUTONOMOUS) VIJAYAPUR-586103.

14. Results of Admission Under Management seats/Vacant seats: **As per RCU Norms**
 - ☐ Composition of selection team for admission under Management Quota with the brief profile of members (This information be made available in the public domain after the admission process is over)
 - ☐ Score of the individual candidate admitted arranged in order or merit
 - ☐ List of candidates who have been offered admission
 - ☐ Waiting list of the candidate in order of merit to be operative from the last date of joining of the first list candidate
 - ☐ List of the candidate who joined within the date, vacancy position in each category before operation of waiting list

15. Information of Infrastructure and Other Resources Available
 - ☐ Number of Class Rooms and size of each:
 - **Class Rooms: 5, 344 Sq.mtr**
 - ☐ Number of Tutorial rooms and size of each :
 - **Tutorial Rooms : 2, 242 Sq.mtr**
 - ☐ Number of Laboratories and size of each :
 -
 - ☐ Number of Drawing Halls with capacity of each :
 -
 - ☐ Number of Computer Centres with capacity of each :
 - **Computer Lab : 1, 150 Sq.mtr**
 - ☐ Central Examination Facility, Number of rooms and capacity of each :
 - ☐ Barrier Free Built Environment for disabled and elderly persons :
 - ☐ Occupancy Certificate :
 - ☐ Fire and Safety Certificate : **Available**
 - ☐ Hostel Facilities : **Available**

 - ☐ Library
 - Number of Library books/ Titles/ Journals available (program-wise) :
 - Books: 8233
 - Titles: 2113
 - Journals : 19
 - List of online National/ International Journals subscribed :
 - National : 12
 - International : 07
 - E Journals : 06 (SAGE)
 - E- Library facilities :
 - INFLIBNET
 - Books : 1,38,000
 - E-Journals : 6235

 - ☐ Laboratory and Workshop
 - List of Major Equipment/Facilities in each Laboratory/ Workshop
 - List of Experimental Setup in each Laboratory/ Workshop

 - ☐ Computing Facilities
 - Internet Bandwidth : **30 Mbps**
 - Number and configuration of System :

80 : DELL Optiflex 390

Dell Optiflex DT-390, Intel Core i3 3.2Ghz, 4MB, Intel Chipset Motherboard, 4GB DDR3 RAM, 500 GB Sata HDD 7200 RPM, 16x DVD +/- Writer Drive, 18.5" LED TFT Wide Screen Monitor, Front Audio & USB, keyboard & Optical Mouse.

12 : Dell Optiflex™ 3010 MT N-series

Dell Optiflex™ 3010 MT N-series , Intel® Core™ i3 3.30GHz, 3MB, Intel Chipset Motherboard, 4GB Non ECC DDR3 1600 MHz SD RAM, 500 GB 7200 RPM 3.5" SATA Hard Drive 16X DVD +/- RW Drive, Dell™ E1912H 18.5" Monitor with LED, No Internal Speaker, Keyboard & Optical Mouse.

1 : Compaq : Intel Core2 Duo, 2.80 GHZ, 2GB RAM, 15" Monitor, Keyboard, Mouse.

1 : HCL Pentium Core2 Duo, 1.61 GHZ, 512 MB RAM, 15" Monitor, Keyboard, Mouse.

1 : Lenovo Pentium D 3GHZ, 3GB RAM, 500 GB HDD, 19" Monitor, Keyboard, Mouse.

3 : Lenovo Pentium D, 3GHZ, 512 MB RAM, 80 GB HDD, 15" Monitor, Keyboard, Mouse.

1 : Lenovo Pentium D, 3GHZ, 512MB RAM, 80 GB HDD, 21" Monitor, Keyboard, Mouse

1 : Acer Power Series, 2.19 GHZ, 1 GB RAM, 160 GB HDD 17" Monitor, Keyboard, Mouse.

- Total number of system connected by LAN : 100
- Total number of system connected by WAN : 100
- Major software packages available
- Special purpose facilities available

☐ Innovation Cell : NIL

☐ Social Media Cell : NIL

☐ Compliance of the National Academic Depository (NAD), applicable to PGCM/ PGDM Institutions and University Departments

☐ List of facilities available

- Games and Sports Facilities : Yes
- Extra-Curricular Activities : Yes
- Soft Skill Development Facilities : Yes

☐ Teaching Learning Process

- Curricula and syllabus for each of the Programmes as approved by the University : [Link](#)

- Academic Calendar of the University



ರಾಣಿ ಚನ್ನಮ್ಮ ವಿಶ್ವವಿದ್ಯಾಲಯ
 ವಿದ್ಯಾಸಂಗಮ, ರಾಷ್ಟ್ರೀಯ ಹೆದ್ದಾರಿ - ೦೪, ಭೂತರಾಮನಹಳ್ಳಿ, ಬೆಳಗಾವಿ - ೫೯೧೧೫೬
RANI CHANNAMMA UNIVERSITY
 Vidyasangama, National Highway - 04, Belagavi - 591156
 E-mail: rcubacademic2010@gmail.com Website: www.rcub.ac.in
 Phone No.: 0831-2565211

Ref No.: RCUB/RO/ ACADEMIC/2020-21/ 4887/1 Dated: **16 FEB 2021**

REVISED CALENDER OF EVENTS FOR MBA COURSE -2020-21

ಉಲ್ಲೇಖ: 1) ಸರಕಾರದ ಆದೇಶ ಸಂಖ್ಯೆ: ಇಡಿ 534, ಯುಆರ್‌ಸಿ 2013, ಬೆಂಗಳೂರು, ದಿನಾಂಕ: 06-01-2014.
 2) ಸರಕಾರದ ಆದೇಶ ಸಂಖ್ಯೆ: ಇಡಿ 2016, ಬೆಂಗಳೂರು, ದಿನಾಂಕ: 28-07-2016.
 3) ಮಾನ್ಯ ಕುಲಪತಿಗಳ ಅನುಮೋದನೆ ದಿನಾಂಕ: 12-02-2021

Sl No	MBA 3 rd Semester Calendar of Events	
I	1	Re-Opening of MBA 2020-21 2020-21 ನೇ ಸಾಲಿನ ಸ್ನಾತಕೋತ್ತರ ಶೈಕ್ಷಣಿಕ ವರ್ಷ ಆರಂಭ
	2	Commencement of 3 rd Semester Classes ತೃತೀಯ ಸೆಮೆಸ್ಟರ್ ತರಗತಿಗಳ ಆರಂಭ
	3	ಸರಕಾರದ ಮಾರ್ಗಸೂಚಿಯನ್ವಯ 3 ನೇ ಸೆಮೆಸ್ಟರ್ ಆಫ್‌ಲೈನ್ ತರಗತಿಗಳನ್ನು ಪ್ರಾರಂಭಿಸಿದ ದಿನಾಂಕ
	4	End of 3 rd Semester Classes ತೃತೀಯ ಸೆಮೆಸ್ಟರ್ ತರಗತಿಗಳ ಕೊನೆಯ ದಿನಾಂಕ
	5	Commencement of 3 rd Semester Exam/Valuation
		01-09-2020 (Tuesday)
		10-09-2020 (Thursday) (Online Classes)
		17-11-2020 (Thursday) (Offline Classes)
		10-03-2021 (Wednesday)
		01-04-2021 (Thursday) to 14-04-2021 (Wednesday)

Sl No	MBA 4 th Semester Calendar of Events	
II	1	Re-opening of Term/Classes of MBA IV Semester 2020-21 ನಾಲ್ಕನೇ ಸೆಮೆಸ್ಟರ್ ತರಗತಿಗಳು ಪ್ರಾರಂಭ ದಿನಾಂಕ
	2	End of 4 th Semester Classes ನಾಲ್ಕನೇ ಸೆಮೆಸ್ಟರ್ ತರಗತಿಗಳ ಕೊನೆಯ ದಿನಾಂಕ
	3	Commencement of 4 th Semester Exam/Valuation
		15-04-2021 (Thursday)
		31-07-2021 (Saturday)
		09-08-2021 (Monday) to 05-09-2021 (Sunday)

Note: Notification regarding Calendar of Events relating to the conduct of Examination will be issued by the Registrar (Evaluation) from time to time.

ಟಿಪ್ಪಣಿ: ಸದರಿ ಶೈಕ್ಷಣಿಕ ವೇಳಾಪಟ್ಟಿಯನ್ನು ಉಲ್ಲೇಖ (1)ರ ಆದೇಶದ ಅನುಗುಣವಾಗಿ ಸಿದ್ಧಪಡಿಸಲಾಗಿದೆ.

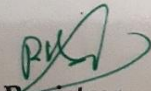
Registrar
 Rani Channamma University, Belagavi
Registrar
 Rani Channamma University
 Belagavi

To,

1. Chairman of MBA Department Rani Channamma University Belagavi.
2. Registrar (Evaluation) Rani Channamma University Belagavi.
3. The Principals, All MBA Affiliated Colleges Belagavi, Vijayapur and Bagalkot.

- Academic Time Table with the name of the Faculty members handling the Course
- Teaching Load of each Faculty : [Link](#)
- Internal Continuous Evaluation System and place : Available
- ☐ Student's assessment of Faculty, System in place : Available
- ☐ For each Post Graduate Courses give the following:
 - Title of the Course : MBA
 - Curricula and Syllabi : [Link](#)
 - Laboratory facilities exclusive to the Post Graduate Course
- ☐ Special Purpose
 - Software, all design tools in case
 - Academic Calendar and frame work

16. Enrolment of students in the last 3 years

- 2018-19
 - Merit – 15
 - Management – 13
 - Total - 28
- 2019-2020
 - Merit – 27
 - Management – 20
 - Total – 47
- 2020-2021
 - Merit – 27
 - Management – 11
 - Total - 38

17. List of Research Projects/ Consultancy Works

- ☐ Number of Projects carried out, funding agency, Grant received – **Nil**
- ☐ Publications (if any) out of research in last three years out of master's projects – **Nil**
- ☐ Industry Linkage

□ MoUs with Industries (minimum 3)

List of MOU

Sl. No.	Name	From	To	Address	Email ID	Phone No.
1	Tech Mantra, Auto Desk Authorized Training Centre & Learner Partner	20-02-2019	20-02-2022	GRAMODYOG BUILDING, FIRST FLOOR Ganapati Chowk Road, Near Vijay Motors, Vijayapur, Karnataka 586101		098449 00393
2	B.L.D.E. University Shri B.M. Patil Medical College & Hospital Research Centre, Vijayapur.	2010		Smt. Bangaramma Sajjan Campus, Sholapur Road, Vijayapur.	office@bldeuniversity.ac.in	(08352) 262770
3	Seventh Sense People Development Solutions Pvt. Ltd., Bengaluru	04-01-2017		#56, 2nd & 3rd Floor, 24th main, 3rd Cross, JP Nagar Phase 2, Bangalore-78.	info@seventhsensetalent.com	080-41744141
4	CATALYST, Workforce Development Centre "TIDBITS-TALKS 0.2"	24-01-2018		1st Floor, Opp. Darbar Square, Beside Balaji Mandir, Ram Mandir Road, Vijayapur	contact@catalystwdc.com	91-8123056707
5	Paytm (One97 Communication Ltd. Internet Payment Gateway Account	08-12-2017		First Floor, Devika Tower, Nehru Place, New Delhi-110 019. Corporate Office: B-121 Sector 5, Noida-201 301(UP)		

18. LoA and subsequent EoA till the current Academic Year – [Link](#)

19. Accounted audited statement for the last three years - [Link](#)

20. Best Practices adopted, if any

Note: Suppression and/or misrepresentation of information shall invite appropriate penal action.

The Website shall be dynamically updated with regard to Mandatory Disclosures